



Eyebrow Mapping

When I first started shaping eyebrows in the early 80's , I figured out through my work that it was easier for me to shape the brows if I mapped them out first. Now with over 25 years of experience I can easily eyeball one's best shape for their face. However, now that I am a certified Microblading Artist I feel that eyebrow mapping is a very usefull tool.

Mircoblading : is a tattoo technique using a cluster of tiny needles to scratch the skin, leaving small semi-permanent strokes of ink that mimic individual hairs. Below I have created an instructional diagram for you to follow.

- 1) Take a pencil and line it up along the inner dimple of the nose (top of the nostril) verticle going straight up into the brow. Your inner corner of the brow should start here , so place a small slash.
- 2) Place the pencil on the outside of your nose, and angel it so the center of the pencil passes over the pupil of the eye. The spot where the pencil meets your brow is your arch and so now place a small slash in the angel in which the pencils falls.
- 3) Keep the pencil against the nose and tilt it so it runs along the outside corner of your eye. Your brow should end where they intersect with the pencil , now place a single dot.

4) Now that you have mapped out your brows shape using 2 slash marks and a dot, place a dot at the top + bottom of all slash marks on the right + left brows.

5) Now connect the dot's to make a brow shape.

6) You will not have to connect the dot's at the front however, you may wish to round the line a little to soften the front of brows design.

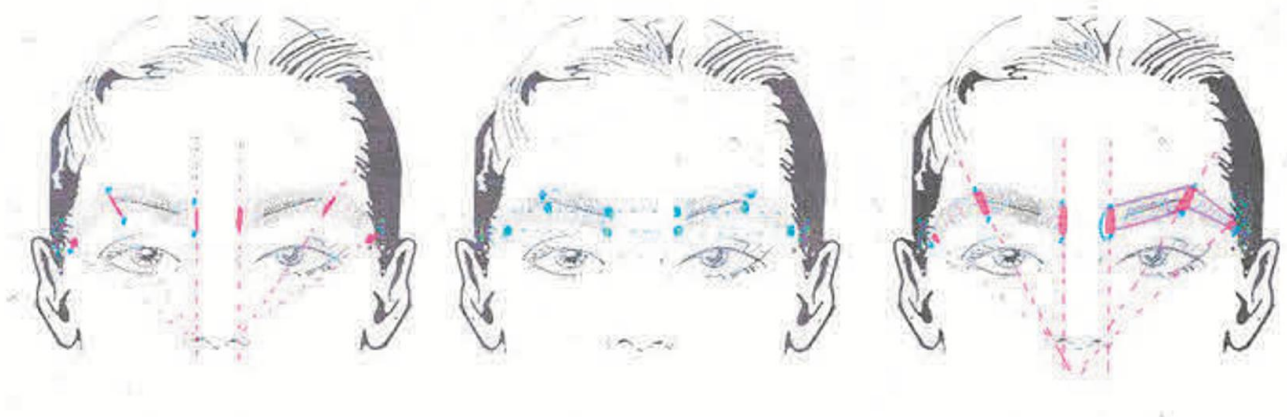

This map of the brows can be used for tweezing + waxing the brows so you will remove all hairs outside of the lines. However, as I have mentioned, this is the map of your brows to follow if you are a Microblade Certified Artist. This map will help you find the shape to fill in between the lines with semi-permanent ink using tattoo techniques and style learned from your training.

The reason why brow mapping works is because the marks are from your facial structure and so it is the best way to find your best brow shape for your face.

Good Luck! I hope these tips + techniques will help!

Visit: BrowWings.com

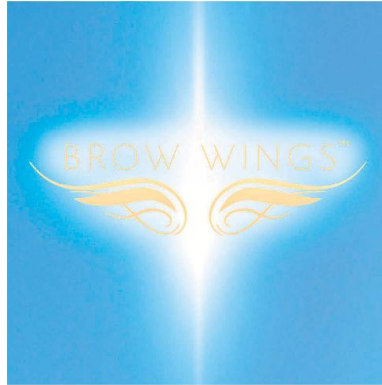

Eyebrow Mapping

When I first started shaping eyebrows in the early 80's , I figured out through my work that it was easier for me to shape the brows if I mapped them out first. Now with over 25 years of experience I can easily eyeball one's best shape for their face. However, now that I am a certified Microblading Artist I feel that eyebrow mapping is a very usefull tool.

Mircoblading : is a tattoo technique using a cluster of tiny needels to scratch the skin, leaving small semi-permanent strokes of ink that mimic individual hairs. Below I have created an instructional diagram for you to follow.

- 1) Take a pencil and line it up along the inner dimple of the nose (top of the nostril) verticle going straight up into the brow. Your inner corner of the brow should start here , so place a small slash.
- 2) Place the pencil on the outside of your nose, and angel it so the center of the pencil passes over the pupil of the eye. The spot where the pencil meets your brow is your arch and so now place a small slash in the angel in which the pencils falls.
- 3) Keep the pencil against the nose and tilt it so it runs along the outside corner of your eye. Your brow should end where they intersect with the pencil , now place a single dot.

4) Now that you have mapped out your brows shape using 2 slash marks and a dot, place a dot at the top + bottom of all slash marks on the right + left brows.

5) Now connect the dot's to make a brow shape.

6) You will not have to connect the dot's at the front however, you may wish to round the line a little to soften the front of brows design.

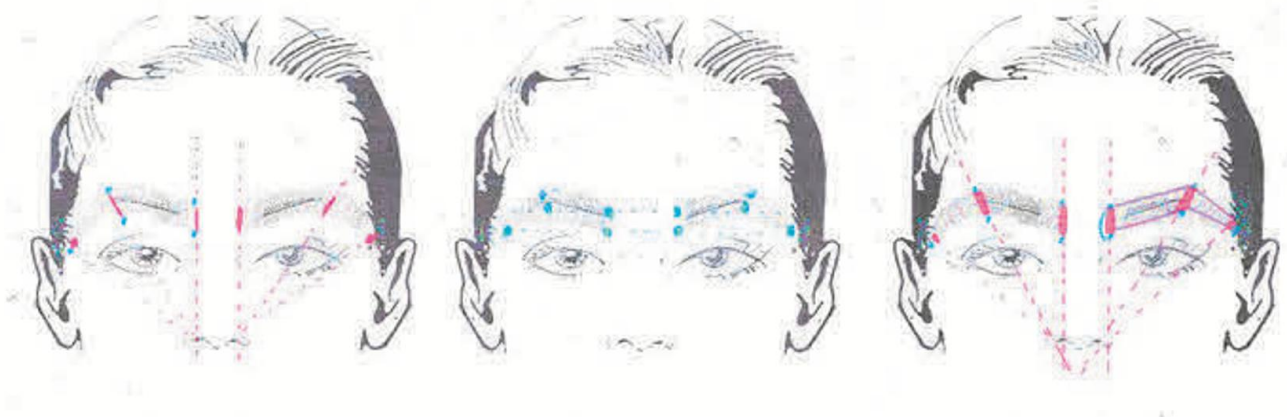

This map of the brows can be used for tweezing + waxing the brows so you will remove all hairs outside of the lines. However, as I have mentioned, this is the map of your brows to follow if you are a Microblade Certified Artist. This map will help you find the shape to fill in between the lines with semi-permanent ink using tattoo techniques and style learned from your training.

The reason why brow mapping works is because the marks are from your facial structure and so it is the best way to find your best brow shape for your face.

Good Luck! I hope these tips + techniques will help!

Visit: BrowWings.com

URL: <https://browwings.com/index.php>

before

after



before

after



When I size up a brow, my clients often say "They don't grow anymore." However, I feel that brows are like plants and explain "The more you pay attention to them, the more they will grow." A simple brush of the brows will send blood to the area which helps stimulate growth like accupressure.

Achieving a beautiful, full brow takes time and patience but it is a life long investment. After finishing my work to create a beautiful brow wing, I often think to myself "Now go fly."